ITEM 50	**ATTACHED I**	SECTIONAL DRAWING NO. 1955
	AIR DISTRIBUTOR	

PILOT VALVE, ITEM 200 ►

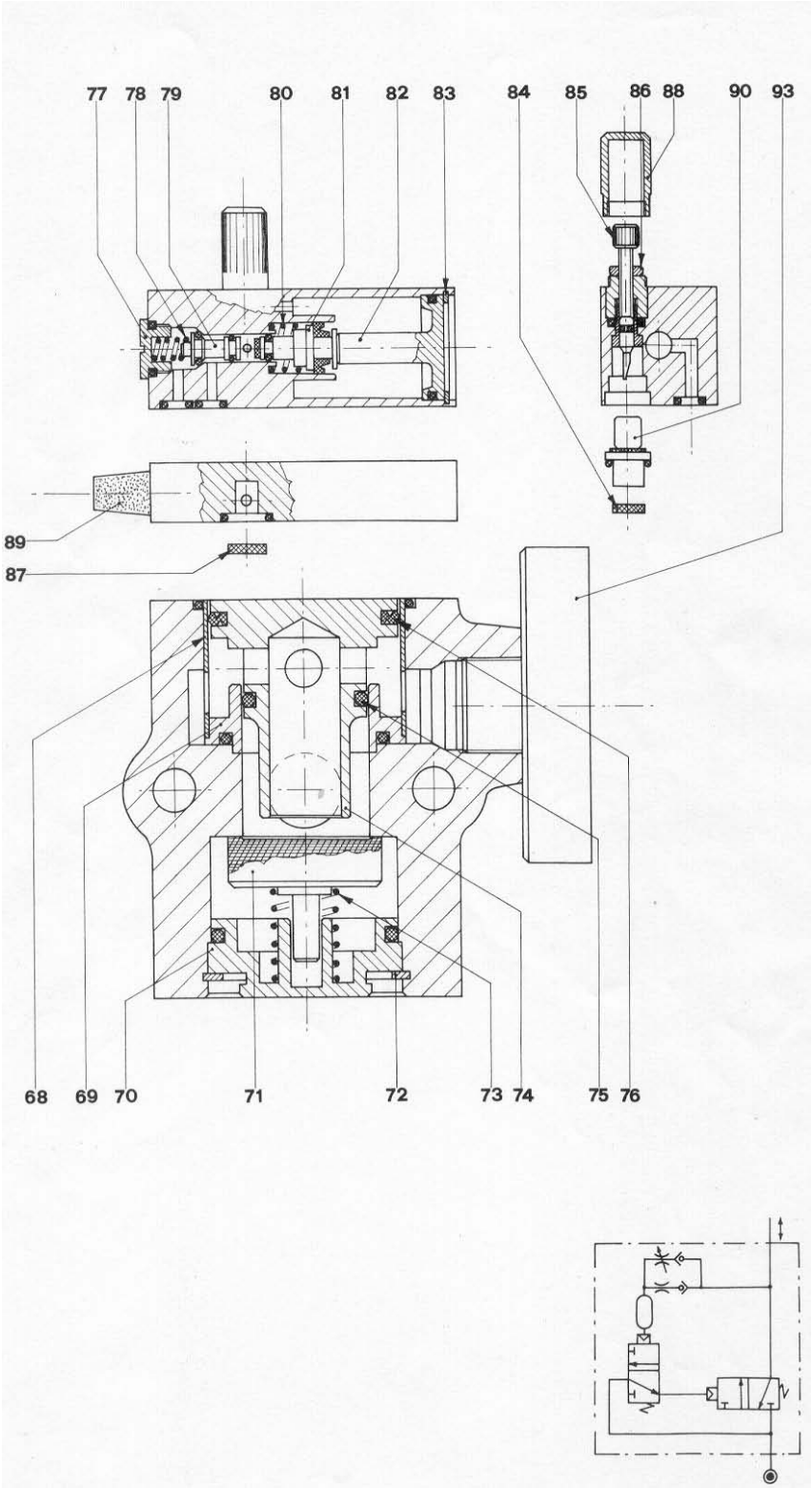

PART LIST

(68) BRASS SHELL
(69) INWARD SOCKET
(70) LOWER PLUG
(71) PLUG
(72) RETAINING RING
(73) SPRING
(74) PISTON
(75) O-RING GASKET
(76) CUP RING GASKET
(77) COVER
(78) SPRING
(79) SHUTTLE
(80) SPRING
(81) SHUTTLE
(82) COVER
(83) RETAINING RING
(84) FILTER
(85) FREQUENCY REGULATOR
(86) NUT FOR DITTO
(87) FILTER
(88) CAP
(89) 1/8" SILENCER
(90) DELRIN VALVE
(93) MUFFLER

CODIP - BUSTO ARSIZIO TECHNICAL DEPT. TEL. 0331 679186	Date 02/02/1999	Appr.
	Date rel.	Appr.
	Date rel.	Appr.
Dwg. 1955/DT Rel. 0	Date rel.	Appr.
	Date rel.	Appr.